

# Patient report

Bio-Rad                      DATE: 10/15/2018  
D-10                         TIME: 06:07 PM  
S/N: #DJ4I016123        Software version: 4.20-2  
Sample ID:                 10291014  
Injection date             10/15/2018 05:53 PM  
Injection #: 15            Method: HbA1c  
Rack #: ---                Rack position: 5

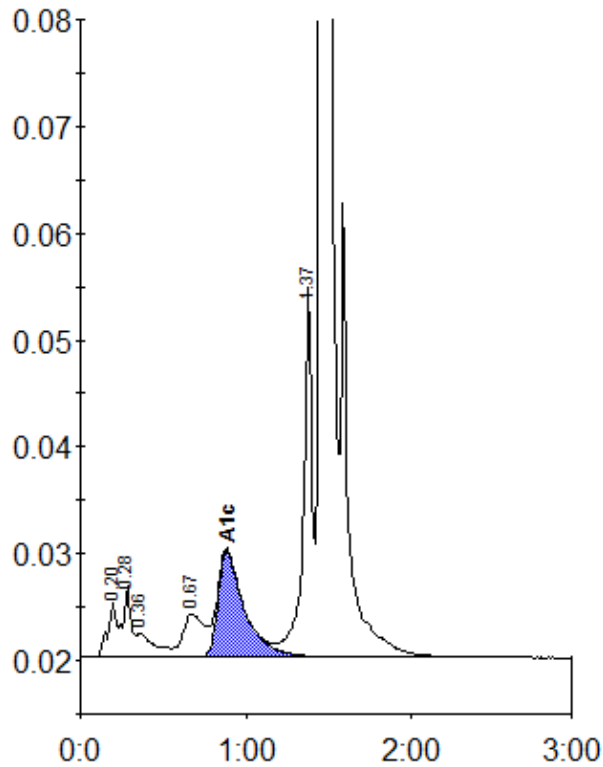

Peak table - ID: 10291014

Peak	R.time	Height	Area	Area %
A1a	0.20	5112	18242	0.9
A1b	0.28	6562	23150	1.1
Unknown	0.36	2191	16978	0.8
LA1c/CHb-1	0.67	4014	34931	1.6
A1c	0.88	9935	109273	6.9
P3	1.37	34704	131944	6.2
A0	1.45	575657	1785388	84.2
Total Area:		2119907		

Concentration:	%
A1c	6.9